

Quality Control Worksheet – Report HAS BEEN sent out

Today's date: 2/28/2023

QC Received by Nera

Practice/Physician: Dr. Varveris

Patient name: Randy Weiss

Scan date: 2/14/2023

Response is made: _____

Scan/reading information:

Scan Date	2/14/2023	10/27/2021	6/23/2015	9/10/2014
Sonographer	Dana	Dana	Jay	Jay
Reader	Diane Nielson	Diane Nielson	Diane Nielson	Diane Nielson

Concerns:

Scan Date	2/14/2023	10/27/2021	6/23/2015	9/10/2014
RCB	1.9 H	2.2 H	3.0 S	2.8 S
LCB	1.8 H	1.1	1.1	0.7

Communications:

2/27/23 Dr. Varveris: Rachel from Dr. Varveris' office called asking to speak with someone regarding a patient report. Dr. Varveris spoke with me and is concerned about the new plaque in the LCB. He has some doubts about our report and wants it double checked. Dr. Varveris referred to all four years regarding the RCB plaque and it's change, so I included all four years just in case. He is an old account and last scanned with us in 2017. After your review, he would like to speak with you about your findings. *A phone call is scheduled for 3/1/2023 at 12:00pm MST.*

CardioRisk™ Scan Patient Results

Patient Name: WEISS, RANDY
Gender: M
Date of Exam: 2/14/2023
Date of Birth: 8/16/1966
Referring Provider: CARDIORISK LABORATORIES

Patient Age	56	Patient IMT	0.56 mm
Arterial Age	34	Normal IMT	<.50 mm

Test Criteria:	CV Event Risk			All measurements in mm	
	Normal	Moderate	High	Last Visit (2021) ⁺	Alert Value [*]
Early Event Risk ⁺⁺	1.9			2.2	2
Average CCA Mean IMT	0.56			0.54	0.73
Average CCA Max Region	0.72			0.63	0.75
Plaque Burden ^{**}			3.7	2.2	

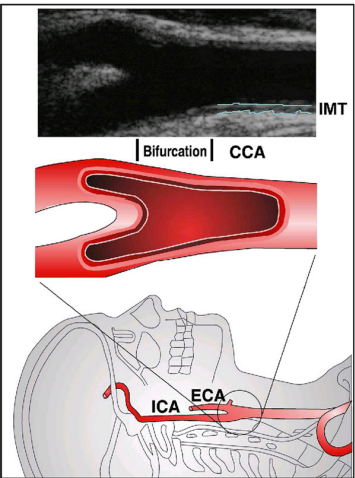

Comments:

The following values are the largest intima-media thickness (IMT) measurements found in each carotid artery segment. Any measurement equal to or 1.3mm is defined as 'plaque' and is characterized as being: **S = Soft; H = Heterogeneous; or E = Echogenic** (includes mineral deposits like calcium). All measurements are in millimeters.

Right CCA 1.2; Bulb 1.9 H; Internal Carotid .9
Left CCA .8; Bulb 1.8 H; Internal Carotid 1.0
Doppler was used bilaterally.

Comments from 10/27/2021 Scan

Right CCA .6; Bulb 2.2 H; Internal Carotid 1.1
Left CCA .6; Bulb 1.1; Internal Carotid .6
Doppler was used bilaterally.

++ Early Event Risk refers to a patient's increased risk of having an event in the next 5.1 years \pm 2.3 years. It does not suggest the patient will have an event in that time frame, only that the hazard ratio significantly increases (from 1 to between 4.1 and 6.7 depending on the patient's Framingham risk score) (D Baldassare et al / Atherosclerosis xxx 2006 xxx-xxxx)

+ A progression rate of .034 mm or greater in the thickness of the mean IMT per year, increases the risk of future events significantly. (Hodis HN, et al / Ann Intern Med 1998;128:262-9)

***** The Alert Value is the threshold measurement at which this patient's risk is inflated beyond a 'Normal' reading.

****** Plaque Burden is the sum of the plaques found and measured. It does not have an Alert Value because plaques of any size are atherosclerotic and increase patient risk. The Plaque Burden score is intended to help physicians track progression of disease over time.

Patients with values in yellow or red on ANY risk test criteria have inflated risk.

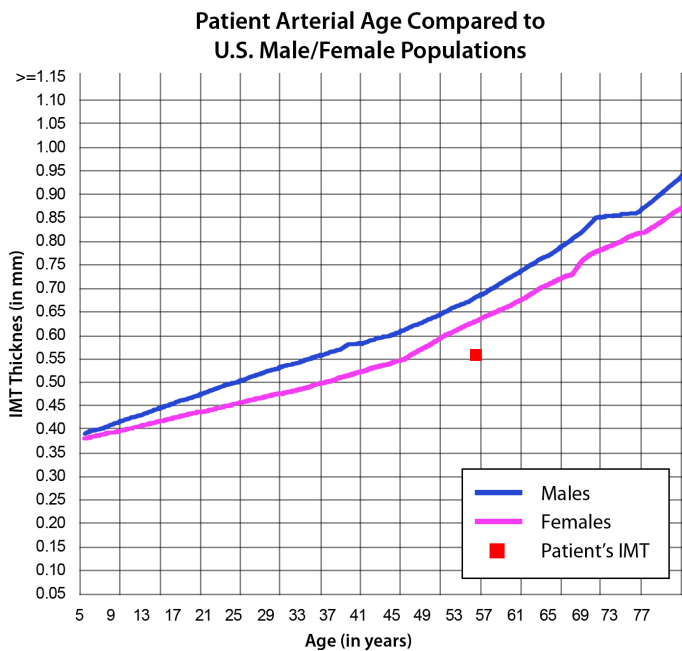

Your Doctor should interpret the results from this report in conjunction with your other risk factors. Medical decision making takes a multitude of factors into account, and risk factor modification should be made in consultation with your Doctor. Arterial Age™: The mean distal 1 cm common carotid artery (CCA) IMT measured looks like the average same gender person in a general population which had no coronary heart history expressed as Arterial Age above. The risk assessment data provided above should be used with caution. Data from five different studies which used different criteria for participation, different training methods, and different scanning and reading protocols [A: Tonstad, S (1996) Arterioscler Thromb; B: Urbina, E (2002) Am J Cardiol; C: Oren, A. (2003) Arch Intern Med.; D: Tonstad, S. (1998) Eur J Clin Invest; E: Aminbakhsh, A (1999) Clin Invest Med] were used to create an approximate arterial age compared to normal populations found in these studies. Regression analyses was used to estimate population age over time based on the cited studies above. In a careful literature review, the data cited above is an approximation of the relationship between CIMT and age in epidemiologic studies. The above data relating age to CIMT is useful in comparing a single patient's result with a population mean, and takes on additional meaning when comparing a current CardioRisk CIMT score with a previous CardioRisk CIMT score on the same patient. It is important to note that these studies do not account for the highest risk patients, those who died from the disease.

CardioRisk Laboratories

At the Heart of Good Health

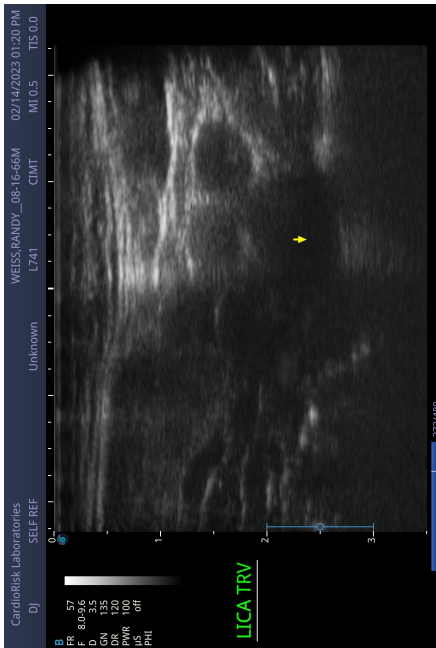
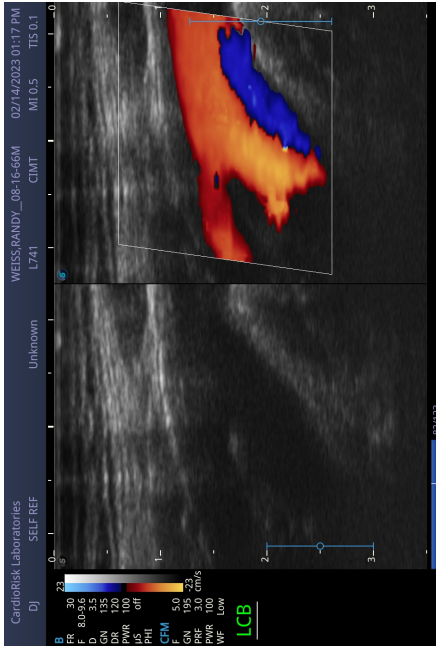
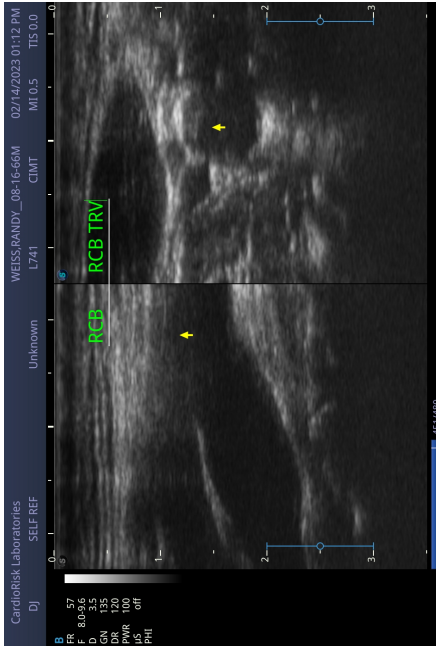
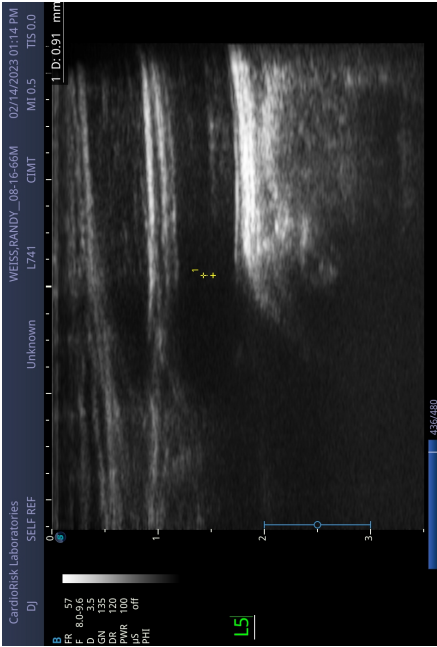
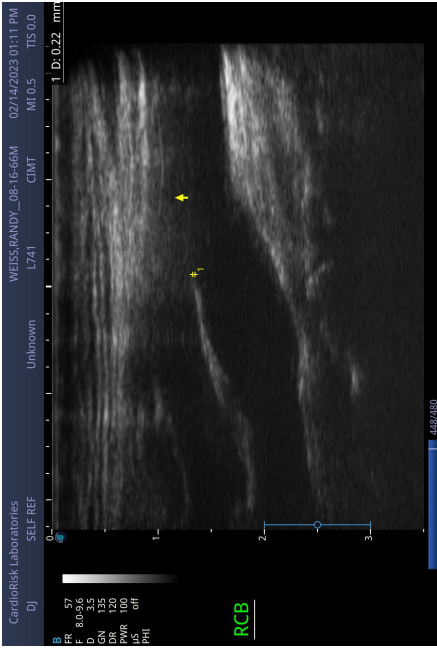
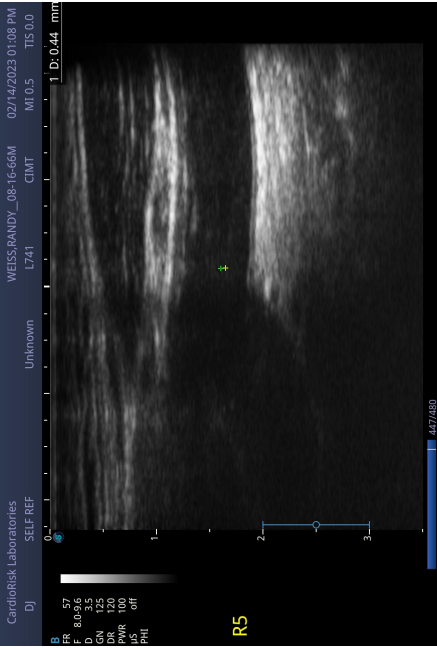

CardioRisk™ Scan Patient Results

Patient Name: WEISS, RANDY
Gender: M
Date of Exam: 6/23/2015
Date of Birth: 8/16/1966
Referring Provider: PRITCHARD - THE PREVENT CLINIC

Patient Age	48	Patient IMT	0.54 mm
Arterial Age	30	Normal IMT	<.50 mm

CV Event Risk

All measurements in mm

Test Criteria:	Normal	Moderate	High	Last Visit (2014)*	Alert Value*
Early Event Risk**			3.0	2.8	1.4
Average CCA Mean IMT	0.54			0.57	0.73
Average CCA Max Region	0.62			0.65	0.75
Plaque Burden**			3.0	2.8	

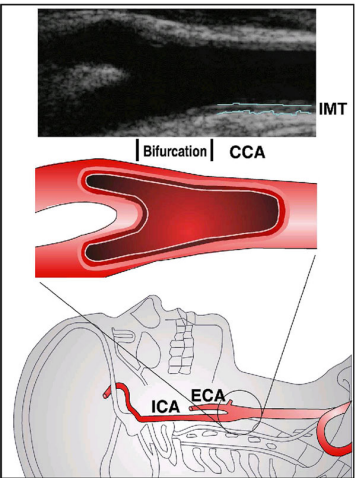

Comments: The following values are the largest intima-media thickness (IMT) measurements found in each carotid artery segment. Any measurement equal to or 1.3mm is defined as 'plaque' and is characterized as being: **S = Soft; H = Heterogeneous; or E = Echogenic** (includes mineral deposits like calcium). All measurements are in millimeters.

Right CCA .6; Bulb 3.0 S; Internal Carotid 1.1
Left CCA .6; Bulb 1.1; Internal Carotid .9
Doppler was used bilaterally.

Comments from 9/10/2014 Scan

Right CCA .6; Bulb 2.8 S; Internal Carotid 1.1
Left CCA .6; Bulb .7; Internal Carotid .7
Doppler was used bilaterally.

- ++ Early Event Risk refers to a patient's increased risk of having an event in the next 5.1 years \pm 2.3 years. It does not suggest the patient will have an event in that time frame, only that the hazard ratio significantly increases (from 1 to between 4.1 and 6.7 depending on the patient's Framingham risk score)
(D Baldassare et al / Atherosclerosis xxx 2006 xxx-xxxx)
- + A progression rate of .034 mm or greater in the thickness of the mean IMT per year, increases the risk of future events significantly.
(Hodis HN, et al / Ann Intern Med 1998;128:262-9)
- * The Alert Value is the threshold measurement at which this patient's risk is inflated beyond a 'Normal' reading.
- ** Plaque Burden is the sum of the plaques found and measured. It does not have an Alert Value because plaques of any size are atherosclerotic and increase patient risk. The Plaque Burden score is intended to help physicians track progression of disease over time.
- Patients with values in yellow or red on ANY risk test criteria have inflated risk.

Patient Arterial Age Compared to
U.S. Male/Female Populations

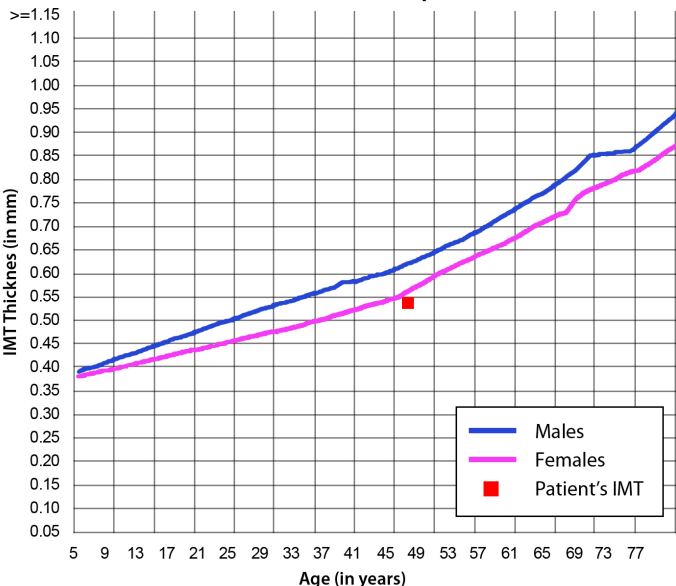

Your Doctor should interpret the results from this report in conjunction with your other risk factors. Medical decision making takes a multitude of factors into account, and risk factor modification should be made in consultation with your Doctor. Arterial Age™: The mean distal 1 cm common carotid artery (CCA) IMT measured looks like the average same gender person in a general population which had no coronary heart history expressed as Arterial Age above. The risk assessment data provided above should be used with caution. Data from five different studies which used different criteria for participation, different training methods, and different scanning and reading protocols [A: Tonstad, S (1996) Arterioscler Thromb; B: Urbina, E (2002) Am J Cardiol; C: Oren, A. (2003) Arch Intern Med.; D: Tonstad, S. (1998) Eur J Clin Invest; E: Aminbakhsh, A (1999) Clin Invest Med] were used to create an approximate arterial age compared to normal populations found in these studies. Regression analyses was used to estimate population age over time based on the cited studies above. In a careful literature review, the data cited above is an approximation of the relationship between CIMT and age in epidemiologic studies. The above data relating age to CIMT is useful in comparing a single patient's result with a population mean, and takes on additional meaning when comparing a current CardioRisk CIMT score with a previous CardioRisk CIMT score on the same patient. It is important to note that these studies do not account for the highest risk patients, those who died from the disease.



CardioRisk Laboratories
At the Heart of Good Health

